鈑金板

—8系列(溝槽寬度10mm)鋁擠型用—

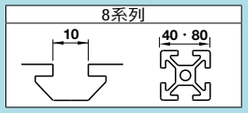

CAD資料夾名稱：40_Aluminum_Frames

■特長：可使用作為鋁擠型的補強。

Type	M材質	S表面處理
HPTSS	SPHC	三價鉻酸鹽
HPTSSL		
HPTSD		
SHPTSS	SUS304	—
SHPTSSL		
SHPTSD		

HPTSS8 SHPTSS8

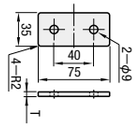

HPTSSL8 SHPTSSL8

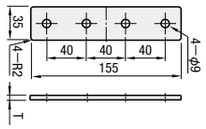

HPTSD8 SHPTSD8

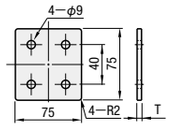

型式	質量(g)	T	適用螺栓・螺帽 螺栓	數量	螺帽	數量	NT$基準單價 1~99 pcs	NT$折扣單價 100~120
HPTSS8	61	3.2	M8—15	2	M8	2		
SHPTSS8		3						
HPTSSL8	122	3.2		4		4		
SHPTSSL8		3						
HPTSD8	131	3.2						
SHPTSD8		3						

Type	M材質	S表面處理
HPTLN	SPHC	三價鉻酸鹽
HPTLS		
HPTLD		
SHPTLN	SUS304	—
SHPTLS		

HPTLN8 SHPTLN8

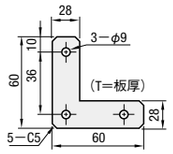

HPTLS8 SHPTLS8

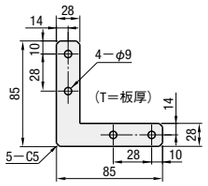

HPTLD8

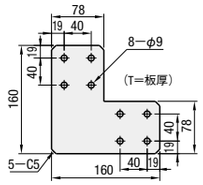

型式	質量(g)	T	適用螺栓・螺帽 螺栓	數量	螺帽	數量	NT$基準單價 1~99 pcs	NT$折扣單價 100~120
HPTLN8	50	3.2	M8—15	3	M8	3		
SHPTLN8		3						
HPTLS8	89	3.2		4		4		
SHPTLS8		3						
HPTLD8	445	3.2		8		8		

Type	M材質	S表面處理
HPTCUL	SPHC	三價鉻酸鹽
HPTUL		
HPTWUL		
SHPTCUL	SUS304	—

HPTCUL8 SHPTCUL8

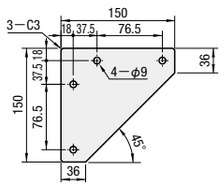

HPTUL8

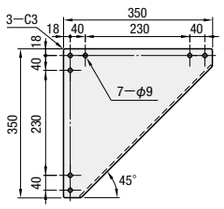

HPTWUL8

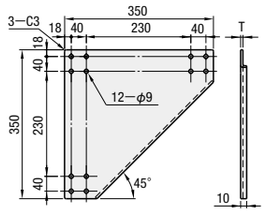

型式	質量(g)	T	適用螺栓・螺帽 螺栓	數量	螺帽	數量	NT$基準單價 1~99 pcs	NT$折扣單價 100~120
HPTCUL8	360	3.2	M8—15	4	M8	4		
SHPTCUL8		3						
HPTUL8	1760	3.2		7		7		
HPTWUL8	1758			12		12		

Order 訂購範例 型式 HPTSS8 — Delivery 出貨日 — WEB WOS — NT$ Price 價格 — WEB WOS

Alteration 追加工 型式 HPTSS8 — (SET) SET

Example 使用範例

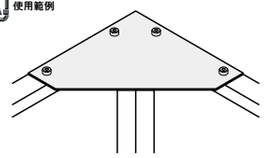

Alteration	Code	Spec.	型式
適用螺栓螺帽組	SET	將各式板安裝在擠型架上的適用螺栓・螺帽組。 材質: SUS304 組合品: 螺栓:SCB 螺帽:HNTTSN	SHPTSS8 SHPTSSL8 SHPTSD8 SHPTLN8 SHPTLS8 SHPTCUL8

Type	M材質	S表面處理
HPTTS	SPHC	三價鉻酸鹽
HPTTD		
HPTPS		
SHPTTS	SUS304	—

HPTTS8 SHPTTS8

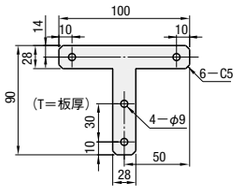

HPTTD8

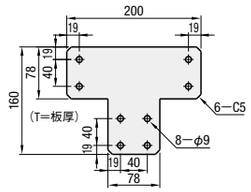

HPTPS8

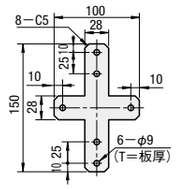

型式	質量(g)	T	適用螺栓・螺帽 螺栓	數量	螺帽	數量	NT$基準單價 1~99 pcs	NT$折扣單價 100~120
HPTTS8	103	3.2	M8—15	4	M8	4		
SHPTTS8		3						
HPTTD8	514	3.2		8		8		
HPTPS8	135			6		6		

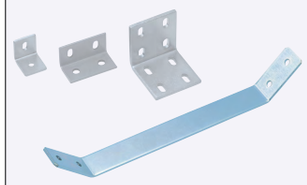

Type	M材質	S表面處理
HPTBS	SPHC	三價鉻酸鹽
HPTBD		
HPTBDW		
HPTGS		
SHPTBS	SUS304	—
SHPTBD		

HPTBS8 SHPTBS8

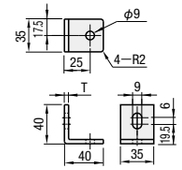

HPTBD8 SHPTBD8

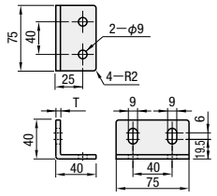

HPTBDW8

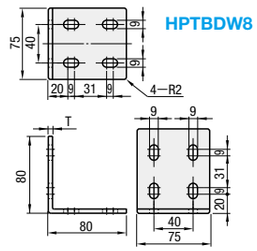

HPTGS8

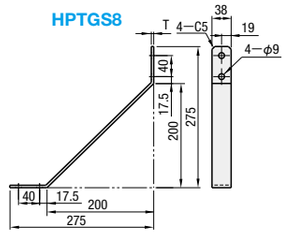

型式	質量(g)	T	適用螺栓・螺帽 螺栓	數量	螺帽	數量	NT$基準單價 1~99 pcs	NT$折扣單價 100~120
HPTBS8	83	4.5	M8—15	2	M8	2		
SHPTBS8		4						
HPTBD8	179	4.5		4		4		
SHPTBD8		4						
HPTBDW8	461	6		8		8		
HPTGS8	560	4.5		4		4		

Order 訂購範例 型式 HPTBS8 — Delivery 出貨日 — WEB WOS — NT$ Price 價格 — WEB WOS

Alteration 追加工 型式 HPTBS8 — (SET) SET

Example 使用範例

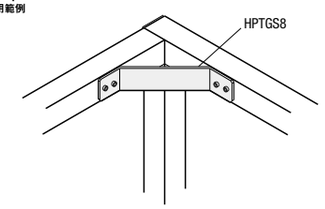

Alteration	Code	Spec.	型式
適用螺栓螺帽組	SET	將各式板安裝在擠型架上的適用螺栓・螺帽組。 材質: SUS304 組合品: 螺栓:SCB 螺帽:HNTTSN	SHPTTS8 SHPTBS8 SHPTBD8