FRAME CAPS -8-45 SERIES-

擠型架端蓋

—8—45系列(溝槽寬度10mm)鋁擠型用—

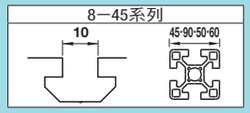

CAD資料夾名稱：40_Aluminum_Frames

■特長：保護擠型架端面的標準端蓋。不需做鋁擠型的追加工。

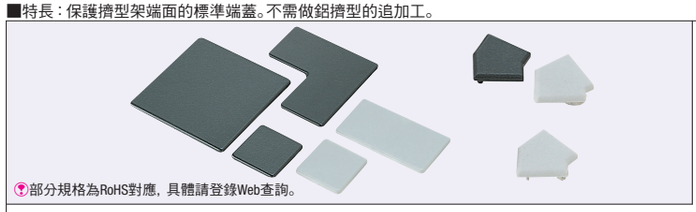

部分規格為RoHS對應，具體請登錄Web查詢。

Type	M材質
HFC	聚醯胺
HFCL	低密度聚乙烯

有些商品即使沒有指定顏色也可以訂購。未指定時,顏色為黑色。
為使之不易脫落，有時會將擠型架端蓋的插銷數・形狀做變更。
HFCL不適用於做了固定扳手孔（P.785）、D孔（P.790）、L孔（P.793）的擠型架。
HFCL因材質的特性，安裝於鋁擠型時，會有產生尺寸差的情形。

HFC8—4545

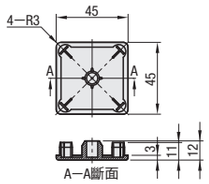

HFCL8—4545

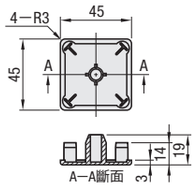

HFC8—4590

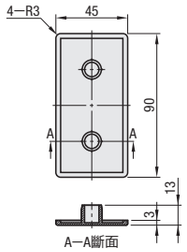

HFCL8—4590

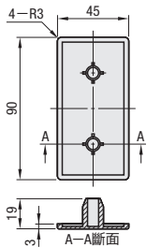

HFC8—9090

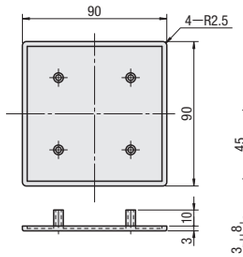

HFC8—909045

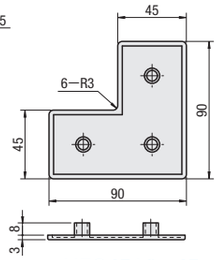

HFC8—5050

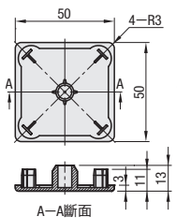

HFC8—50100

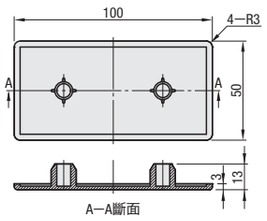

HFC6—8—6060

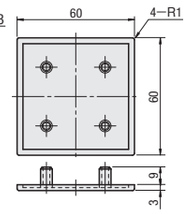

HFC30A8—45

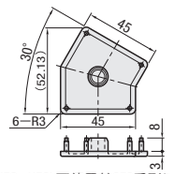

HFC45A8—45

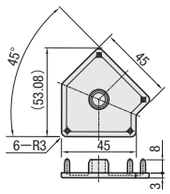

HFC60A8—45

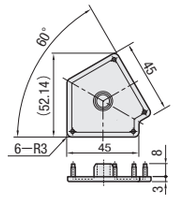

HFCR8—4545

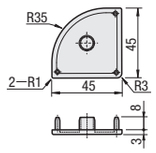

HFC，HFCL可使用於GFS系列以外的擠型架。

型式 Type	型式 No.	顏色	NT$基準單價 1～14 pcs	NT$折扣單價 15～19	NT$折扣單價 20～200	對應擠型架
HFC8	4545	B(黑) S(淺灰)				8—4545
	4590					8—4590
	9090					8—9090
	909045					8—909045
HFCL8	4545					8—4545
	4590					8—4590
HFC30A8—45						30A8—45
HFC45A8—45						45A8—45
HFC60A8—45						60A8—45
HFCR8—4545						8—909045
HFC8	5050					8—5050
	50100					8—50100
HFC6—8	6060					8—6060 (6—6060)

Order 訂購範例　型式 HFC30A8—45 — 顏色 B

Delivery 出貨日　WEB WOS　　Price 價格　WEB WOS

ex

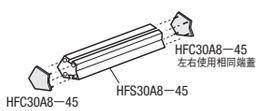

使用鋁擠型HFS8—90180時,請使用2 pcs HFC8—9090。

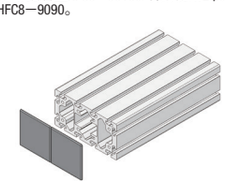

HFC8—5050不適用於6—5050的擠型架。
HFC6—8—6060適用於6—6060、8—6060任一擠型架。

■特長：螺栓固定型的擠型架端蓋。不需追加工且不易脫落,所以安全性佳。

■螺栓固定

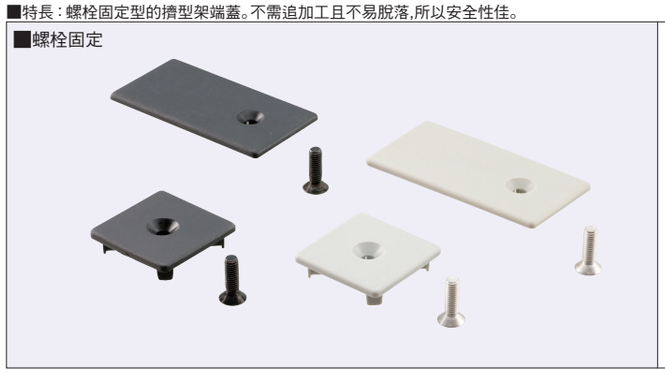

HFCB8—4545
(螺栓固定型)

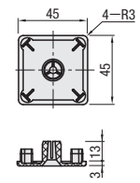

HFCB8—4590
(螺栓固定型)

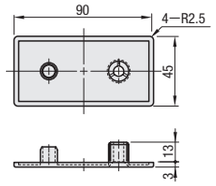

為使之不易脫落,有時會將擠型架端蓋的插銷數・形狀做變更。

M材質　聚醯胺(黑・淺灰)

型式 Type	型式 No.	顏色	NT$基準單價 1～14 pcs	NT$折扣單價 15～19	NT$折扣單價 20～500	對應擠型架*
HFCB8	4545	B(黑) S(淺灰)				8—4545
	4590					8—4590

*鋁擠型EFS系列,可與HFS系列使用相同的擠型架端蓋。
螺栓固定型會附上皿頭螺栓。(黑：HFBMB6—20、淺灰：SHFBS6—20)

Order 訂購範例　型式 HFCB8 — 4545 — 顏色 B

Delivery 出貨日　WEB WOS

Price 價格　WEB WOS

Example 使用範例

〈安裝前〉　〈安裝後〉

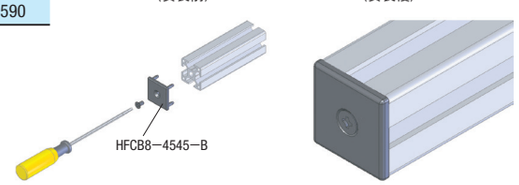

擠型架不需要做攻牙追加工。

■特長：高剛性擠型架專用的擠型架端蓋。擠型架斷面需要追加工。

■高剛性用板

HFCD8

形狀類型 AA

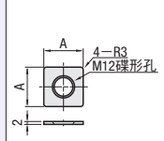

形狀類型 AB

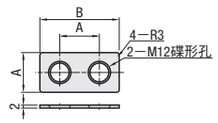

形狀類型 AC

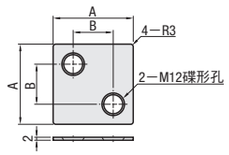

形狀類型 AD

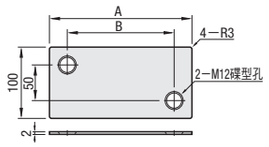

M材質　SUS304

型式 Type	型式 No.	形狀類型	A	B	適用螺栓	對應擠型架	NT$基準單價 1～9 pcs	NT$折扣單價 10～50
HFCD8	4545	AA	45	—	SHFBS12—20 (無附屬)	GFS8—4545		
	4590	AB		90		GFS8—4590		
	5050	AA	50	—		GFS8—5050		
	50100	AB		100		GFS8—50100		
	6060	AA	60	—		GFS8—6060		
	9090	AC	90	45		GFS8—9090		
	100100		100	50		GFS8—100100		
	100200	AD	200	150		GFS8—100200		

Order 訂購範例　型式 HFCD8—4545

Delivery 出貨日　WEB WOS

Price 價格　WEB WOS

為了安裝擠型架端蓋,需要對擠型架斷面做專用追加工。(P.794)