追加規格
以紅字表示

FRAME CAPS -8 SERIES-

擠型架端蓋

—8系列(溝槽寬度10mm)鋁擠型用—

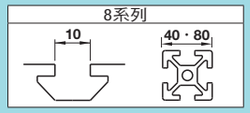

CAD資料夾名稱：40_Aluminum_Frames

■特長：保護擠型架端面的標準端蓋。不須做鋁擠型的追加工。

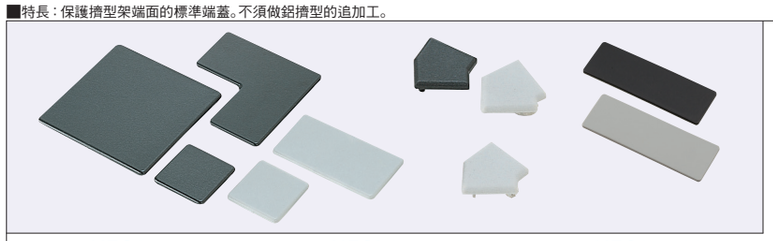

HFC8—4040　HFCL8—4040　HFC8—4080

Type	M材質
HFC GFC	聚醯胺
HFCL	低密度聚乙烯

有些商品即使沒有指定顏色也可以訂購。未指定時,顏色為黑色。

為使之不易脫落,有時會將擠型架端蓋的插銷數・形狀做變更。

HFCL不適用於做了固定位置扳手孔(**P.785**)、D孔(**P.790**)、L孔(**P.793**)的鋁擠型。

HFCL因材質的特性,安裝於鋁擠型時,會有產生尺寸差的情形。

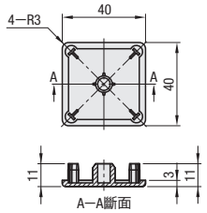

HFC8—40120

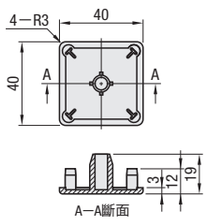

HFC8—8080

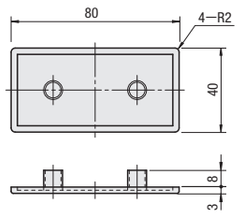

HFC8—808040

HFCL8—4080

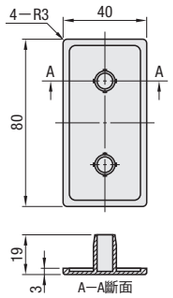

GFC8—4040

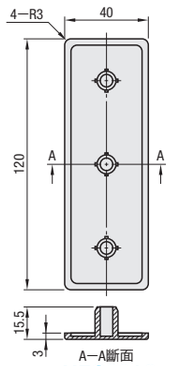

HFC30A8

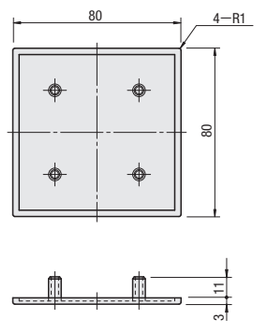

HFC45A8

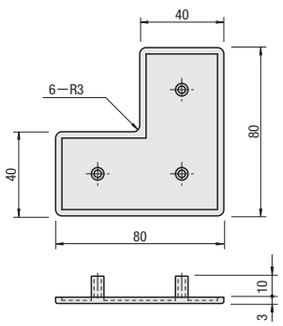

HFC60A8

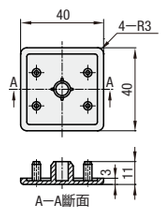

HFCR8—4040

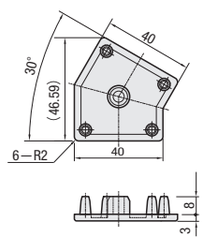

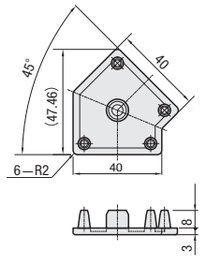

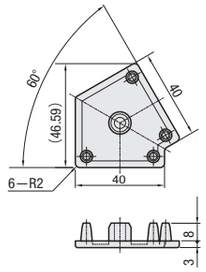

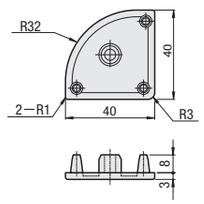

HFC、HFCL可使用於GFS系列以外的擠型架。欲使用GFS系列的擠型架時,請選用GFC或HFCD(☞**P.704**)。

僅限GFC,安裝時4 pcs突起會在擠型架溝槽內。

型式 Type	型式 No.	顏色	NT$基準單價 1~14 pcs	NT$折扣單價 15~19	NT$折扣單價 20~200	對應擠型架
HFC8	4040	B(黑色) S(淺灰色)				8—4040(1)
	4080					8—4080
	40120					8—40120
	8080					8—8080
	808040					8—808040
HFCL8	4040					8—4040
	4080					8—4080
HFC30A8						30A8—40
HFC45A8						45A8—40
HFC60A8						60A8—40
HFCR8—4040						8—4040
GFC8	4040	B				GFS8—4040(2)

(1)不適用於EFSH8—4040 (2)可使用包含GFS系列所有同形狀的鋁擠型。

Order 訂購範例　型式 HFC30A8 — 顏色 B

Delivery 出貨日　WEB WOS

Price 價格　WEB WOS

Example 使用範例

使用鋁擠型HFS8—80160時,請使用2 pcs HFC8—8080。

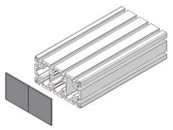

■特長：保護角落部位3面的擠型架端蓋。

■角落用3面端蓋

HFCK8—4040

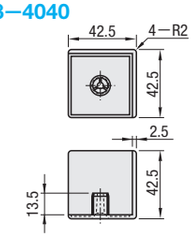

為使之不易脫落,有時會將擠型架端蓋的插銷數・形狀做變更。　M材質　聚醯胺

Example 使用範例

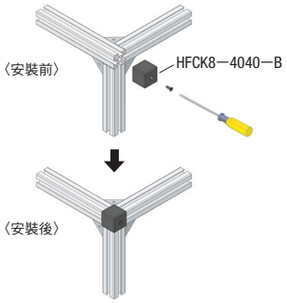

擠型架不需要做攻牙追加工。

型式	顏色	附屬品	對應擠型架*	NT$基準單價 1~14 pcs	NT$折扣單價 15~19	NT$折扣單價 20~200
HFCK8—4040	B(黑)	HFBMB5—15	8—4040			

*鋁擠型EFS系列,可與HFS系列使用相同的擠型架端蓋。

Order 訂購範例　型式 HFCK8—4040—B

Delivery 出貨日　WEB WOS

Price 價格　WEB WOS

■特長：螺栓固定型的擠型架端蓋。不需追加工且不易脫落,所以安全性佳。

■螺栓固定

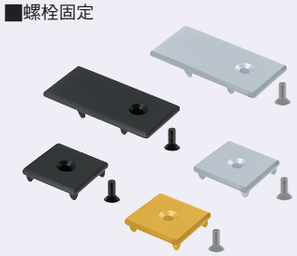

HFCB8—4040 (螺栓固定型)　HFCB8—4080 (螺栓固定型)

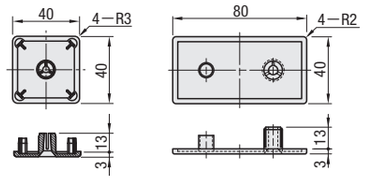

M材質　聚醯胺(黑・淺灰・黃)

Example 使用範例

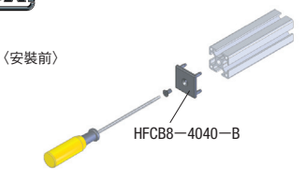

〈安裝後〉

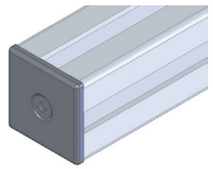

擠型架不需要做攻牙追加工。

型式 Type	型式 No.	顏色	NT$基準單價 1~14 pcs	NT$折扣單價 15~19	NT$折扣單價 20~500	對應擠型架*
HFCB8	4040	B(黑) S(淺灰) Y(黃) 黃色型僅限4040。				8—4040
	4080					8—4080

*鋁擠型EFS系列,可與HFS系列使用相同的擠型架端蓋。

螺栓固定型會附上皿頭螺栓。(黑：HFBMB5—15,淺灰、黃：SHFBS5—15)

Order 訂購範例　型式 HFCB8—4040—S

Delivery 出貨日　WEB WOS

Price 價格　WEB WOS

■特長：GFS8—4040、GFS8—4080專用的擠型架端蓋。需要做追加工。

■高剛性用板

HFCD8—4040

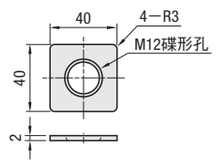

HFCD8—4080

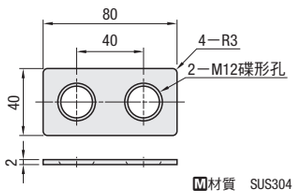

M材質　SUS304

Order 訂購範例　型式 HFCD8—4040

Delivery 出貨日　WEB WOS

Price 價格　WEB WOS

型式 Type	型式 No.	適用螺栓	對應擠型架	NT$基準單價 1~9 pcs	NT$折扣單價 10~50
HFCD8	4040	SHFBS12—20 (無附屬)	GFS8—4040		
	4080		GFS8—4080		